

TUSCALOOSA COUNTY SHIRLEYS



Robert Shirley & wife Safrona Ross

TUSC. CO., ALA. SHIRLEYS

(See January 1980 issue, page 9, #6)

Robert Shirley - b. Nov. 9, 1846, Tuscaloosa, Alabama
 m. Safrona C. Ross, 1865 in Arkansas
 He was a Baptist minister and established the New Bethel Church in Pontotoc Co., Oklahoma. (The church is no longer in existence.)
 Robert died July 9, 1908 in Pontotoc County, Oklahoma, after suffering a stroke.

Children

1. Joseph Aaron - b. July 1, 1868, Pope Co., Ark.
2. James Benjamin - b. Sept. 29, 1869, Ark.
3. Martha "Mattie" Ann - b. Dec. 17, 1871, Ark.
4. Mary - b. ?
5. Robert - b. Jan. 29, 1877, Ark.
d. Mar. 5, 1891, Walla Walla, Wash.
6. John Milton - b. Feb. 15, 1879, Pope Co., Ark.
7. George Frank - b. July 11, 1882, Pope Co., Ark.
8. Kate - b. Feb. 25, 1884, Pope Co., Ark.
9. Rhoda - b. Mar. 1887, Indian Territory
10. Grover Cleveland - b. Mar. 5, 1889

Shirley Association members descended from this line are:

★ #6 - John Milton -
Gr-daughter: June Thompson

★ #7 - George Frank -
 ★ Son: Jim Shirley
 ★ Daughter: Hester Thompson
 ★ Gr-daughter: Shirley Neighbors
 ★ Gr-son: Rev. Lesslie Thompson



(See January 1980 issue, page 9, #10)

Doctor Aaron Shirley - b. Jan. 16, 1856,
Mt. Ada, Ark.
d. Aug. 31, 1942, Konawa, Okla.
m. Arkansas "Cancy" Bolin Oct. 1, 1874
She was b. Nov. 10, 1858, Ark.
d. May 6, 1889, Okla.

Children

1. John - b. ca. 1875, Pope Co., Ark.
2. Lewis - b. ca. 1877, Ark.
3. James Wright - b. ca. 1879, Ark.
4. Anna - b. Feb. 12, 1881, Ark.
She lives in Ada, Okla, & is 99 yrs old.
5. Aaron Jackson - b. ca. 1883, Ark.

6. Minnie - b. ca. 1884, Ark.

7. Georgia Belle - b. Sept. 17, 1888,
Ind. Terr.

Georgia Belle Shirley was not reared by the Shirleys. Her mother, Cancy, died when Georgia Belle was 16 months old. Doctor Aaron never married again. He reared the other five children alone. They ranged in ages from 3 - 8 years.

★ Information & photos sent by Shirley Association member, Nora Williamson, daughter of Georgia Belle.



Grandchildren of Doctor Aaron and Cancy Shirley

1-R Back Row: Daniel Shirley, Estal Greenlee, William Greenlee,
Joe Shirley and D. A. Shirley

Front Row: Ruth Shirley, Bernice Greenlee, Margaret Shirley,
Nora Greenlee and Jack Shirley



Back Row: J. Wright Shirley, Lewis W. Shirley
Georgia Bell Greenlee and Jack Shirley

Front Row: Minnie Coble and Anna Shirley

TUSCALOOSA CO., ALABAMA SHIRLEYS

Moses Shirley - b. ca. 1811 S.C.
m. Roena Shirley - b. ca. 1822 S.C.
(daughter of Beverly Shirley b. ca.
1807 S.C.)

Children - all born in Alabama

1. Martha - b. 1840, m. Steve Darden
2. Zimri - b. 1842, m. Cherry Williamson
3. Mary - b. 1844, never married
4. Joseph - b. 1846, m. Sarah Archibald
5. William - b. 1848, never married
6. Amanda - b. 1850, m. Samuel Berry
7. Julia - b. 1854, m. Wesley Sloan
8. Addie - b. 1856, m. John Williamson
9. Abner - b. 1858, m. Mattie Whitson

Moses had two brothers:

Johnathon - b. 1807 S.C.
m. 1st Sarah Savage
m. 2nd Eleanor Weir
They settled in Tuscaloosa Co.,
Alabama 1830-33.

James - b. 1809 S.C.
m. Mary Christian

Members descending from this line:

- ★ Marvin L. Harper
- ★ Martha Freeman

Beverly Shirley - b. 1807 S.C.
m. Elizabeth Savage. They settled in
Tusc. Co., Ala. 1830's.

Children

1. Mary - b. 1819 S.C., m. Robt. Pate
2. Roena - b. 1822 S.C., m. Moses Shirley
3. William - b. 1825 S.C., m. Elizabeth Shirley
4. Zebedee (Davis) - b. 1826 S.C.
m. Elizabeth Anders
5. Bethia - b. 1829 S.C., m. John Parker
6. Oney - b. 1830 S.C., m. Solomon Webb
7. James - b. 1837 S.C., m. Ann Webb
8. Kelsey - b. 1838 Ala., m. Rebecca Parker
9. Cornelia - b. 1839 Ala., m. Atlas Slaughter
10. Emily - b. 1842 Ala., m. Mort B. Jordan

★Member Betty Helf descends thru #9 Cornelia

* * * * *

Young Shirley - b. Aug. 17, 1822,
d. Oct. 25, 1864
m. 1st Rebecca Jean Jordan, Apr. 8, 1847
m. 2nd Nancy Lou South, Dec. 20, 1860

Children 1st wife

1. Benjamin F. - b. Apr. 29, 1849
d. Aug. 9, 1926 (see below)
2. Laresa Ann - b. May 8, 1851
d. June 19, 1851

Children 2nd wife

3. S. C. (female) b. Nov. 13, 1861, d. ?

Benjamin F. - b. Apr. 29, 1849
m. 1st Martha I. Humphrey, Dec. 15, 1867
m. 2nd Naomi Landrum, May 18, 1890

Children

1. Lando Young - b. Sept. 5, 1869, Lee Co, Miss.
2. Wm. Oscar - b. Nov. 5, 1871, Texas
3. James Irving - b. Feb. 17, 1873, Texas
4. Martha E. - b. Dec. 16, 1874, Texas
5. Rufus M. - b. Dec. 12, 1876, Texas
6. Minnie Lee - b. Feb. 1, 1879, Texas
7. Emma Tennessee - b. Jan. 28, 1882,
Granger, Tex.
8. Alice Bertz - b. Nov. 1, 1883, Granger,
Texas
9. Walter - b. Jan. 14, 1886, Granger, Tex.
10. Frances May - b. Aug. 17, 1887, Granger,
Texas

Shirley Assoc. member:

★ Earl Shirley descends from this line.

(See January 1980 issue, P. 9, #11)

Indian-Pioneer History, Vol. 59, page 223.
Indian Archives, Oklahoma Historical
Society.

Interviewer, Maurice R. Anderson
October 26, 1937

Interview with A. J. Shirley
Maysville, Oklahoma
Born: July 3, 1861, Arkansas
Parents: Arion Shirley, Alabama
Anna Cleveland, Alabama

I was born in 1861, in Arkansas. I came to Indian Territory in 1886 and settled at a place called Postoak in the Chickasaw Nation.

I leased fifty acres of land and hauled the lumber from Denison, Texas, and built me a house and began farming. There was a gin and gist mill at Postoak, but there was no market for cotton at Postoak. I had to haul my cotton to Denison, Texas. That was also where I had to get what few things I had to buy. I did not have to buy many things. I raised everything we ate except meat.

There was plenty of deer, turkey, squirrel and rabbits and the woods were full of quail, but in that time a quail was too small a thing to waste a shell on.

In 1887 Postoak was changed to the name of Emmitt. I hauled the first load of lumber from Denison, Texas to build a store at Emmitt. Later, I do not remember what year, Emmitt was again changed to Milburn.

When I settled at Postoak the Chickasaw Indians held their court at Tishomingo, the capital of the Chickasaw Nation.

There were no railroads in that part of the country then, there were stage lines. There was a stage line from Caddo to Tishomingo and on north and west to Fort Sill. There was also one from Caddo to Denison, Texas.

I believe the Sante Fe Railroad built north from Texas through the Chickasaw Nation in 1886. It was built north from Red River to Ardmore and on into where

Oklahoma City is now.

The stage line was stopped from Caddo to Fort Sill in 1887. I farmed at Emmitt until 1894. At that time I moved to old Ada in the northeast part of the Chickasaw Nation and leased a farm there.

At that time Jeff Reed had a general merchandise store and was the postmaster; the post office was in this store. He told me he established the post office in 1890 and Ada was named for his daughter, Ada Reed.

I have never gone to any of the Indian Stomp dances, but I have been to their ball games.

In that day and time our main fun came once each year on the Fourth of July. At that time there would be a big picnic given, sometimes it would start a day or two before the Fourth and last three or four days after. The Indians would have a ball game each day and the white people would have a dance platform, and there would be dancing all day and night. There would be merry-go-round, pulled by a mule. It cost ten cents to ride the merry-go-round, and by the time they got it stopped, it would be loaded down again. It took two men to stop it and the mule had to be well-trained, for if he happened to stumble and fall, it would be too bad. I saw one mule killed. The music on this swing was furnished by a man who played the fiddle. He would play for his rides and when he got tired there was always someone else to take his place.

The Indians in their ball games would only wear breech-cloths and go without hats, right in the hot sun. There would be a bunch of Indians from one county playing another bunch from another county. At that time the Chickasaw Nation was divided into four counties. They used to throw the ball with a stick and were not allowed to touch the ball with their hands. There would be a pole in the center of the ground and when one would throw the ball with the stick and hit the pole, that counted one point for his side. I have seen them hit each other over the head with these sticks and someone would have to carry the injured person out.

When new Ada started to build, I helped build the first building. New Ada was started in the middle of a large cotton field in 1900. There was a gin there and

the man who had bought this gin had failed to pay for it, and the company that owned it had it closed down. That left the farmers in a bad condition with plenty of cotton to be ginned and the gin closed down. Jeff Reed came to me and wanted me to buy the gin, said the farmers owed him for groceries and he could not get his money until their cotton was ginned. I told him I did not have enough money to buy a horse, let alone a gin. He said I did not need any money. He went on my note and I started in the gin business with about fifty dollars in money, but at the end of that fall, after the cotton was all ginned, I had paid for the gin and also bought a saw mill and sawed all the heavy timber that was used in building New Ada.

I ran the gin and sawmill a few years, sold out and went into the grocery business at New Ada. I stayed in the grocery business until 1909; at that time I sold out and moved to Mayville and bought a gin there. I have lived at Mayville, Oklahoma since 1909.

CRAWFORD/DENT COUNTIES, MO.

Jacob Shirley, living in Crawford Co., Mo. 1840 Census.
m. Lucinda born ca. 1819 N.C.

Jacob apparently died before 1850 Census, as Lucinda is listed as head of household in Shannon Co., Mo.

In 1840 there is a Jacob Sherley who was married to Sophia, and they had three children. Their home was in a part of Crawford Co., Mo. which is now Dent Co. In the 1850 Census, Jacob and Sophia's children are in the family of Thomas Shirley, believed to be a brother of Jacob. (Can anyone shed any light on this? Was Jacob married twice?)

When Jacob purchased land from the government in Crawford Co., Mo in 1838, he said he was from Warren Co., Tenn. In the 1850 Census, Thomas said he was born in N.C. (Also in 1850 Census appears Geo. Shirley.)

From "History of Laclede, Camden, Dallas, Webster, Wright, Texas, Pulaski, Phelps & Dent Co's., Mo." p. 568 states... "Land entries previous to 1840: Spear & Thomas Sherley, 1839, M. Sherley 1839; Jacob Sherley 1838.

★ Member Gary F. Shirley sent this info. & descends from Jacob Shirley and Lucinda's son, Alexander, b. Dec. 6, 1847, Mo., d. July 17, 1926 & buried in Dent Co., Mo. m. Sarah Jane Wells, Mar. 4, 1869

Children

1. Thomas - b. Sept. 26, 1871
2. William Franklin "Frank" - b. June 9, 1873
3. Mary Alby - b. ca. 1876
4. Elizabeth
5. George

Alexander's sister, Sarah Jane Shirley
m. Wm. Sparks

William Sparks, a wealthy agriculturist and stock raiser of Dent Co., Mo. has resided on his present farm of 440 acres since his marriage in 1875. He is considered as one of the successful farmers of the county. He was born in Wilkes Co., N.C. in 1846 and when 29 yrs of age, married Miss Sarah J. Shirley, who was born in Dent Co., Mo. Jan. 15, 1849, a daughter of Jacob & Lucinda Shirley, both of whom died when Sarah was quite young. She is the mother of 6 children and a member of the Methodist Episcopal Church. Mr. Sparks has always been a democrat in politics, and is a son of Reuben and Blineld (Gray) Sparks, who was born in Wilkes Co., N.C. about 1812 & 1829, respectively. The father was of German descent and a farmer by occupation.

CRAWFORD CO., MO.

John Lemon - Will dated May 9, 1848

To niece, Sarah Ann Spear, land (description) deeded by Mary Shirley to John L. Spear on Aug. 1, 1839. Friend, Jothem Clark, to see all personal property and proceeds paid to Sarah Ann Spear when she attains the age of 18 years.

Wit: Andrew & Harmon Clinton.

Source: "Missouri Pioneers"

Crawford Co. settlement Book "a" 1829 - 1840, p. 44 - John Lemon Estate - Administrator

John L. Spear May 1850

NEW HAMPSHIRE SHIRLEYS FROM IRELAND

Some of the New Hampshire Shirleys in the July 1979 issue, p. 10, came to Warren Co., Pa.

Item from Warren Ledger, Sept. 20, 1878

Steamboat Accident..Boiler Exploded..One Man Killed Instantly..Two Others Badly.. Scalded..Steamer Sunk.

On Tuesday afternoon, Sept. 17, 1878, at about 4:00 P.M., while the steamer "Shirley Bell" was on her upward passage from Irvington and about one and one-half miles below this town, her boiler exploded, instantly killing her Captain Hiram C. Shirley of Glade, and severely injuring the engineer, Mr. Thomas Bell of Warren, Pa., and the fireman, Moses Shirley, of Glade. Captain Shirley was at the wheel which was immediately over the boiler, and was without doubt instantly killed. His body was found in the river a few rods below the boat in a horribly mutilated condition, the whole front part of the head being carried away, and one of his legs broken. The Fireman was standing in the forward part of the boat and was blown into the river. He is badly scalded about the face and neck, and though not dangerously injured, he suffers great pain. Mr. Bell, the engineer, was in the cabin. He is scalded on the back and legs, but not dangerously injured. Captain A. Dinley of Brooklyn, N.Y. was the only passenger on the boat and his escape was truly remarkable, as the boiler came up thru the upper deck where he was sitting, and passed over his head--dropping into the river about 100 yards behind the boat.

Justice D. C. James, acting Coroner, held an inquest and the jury composed of the following named gentlemen: W. A. Mitchel, A. Rearick, Jam. Bennett, John A. Gray, Thomas McNett, and D. Carroll.

After viewing the body of Capt. Shirley rendered a verdict of accidental death. The boat sunk immediately after the explosion, and what remains of it now lies in about five feet of water near the residence of N. Sill Esq. Mr. Shirley was about 45 years of age and leaves a wife and eight children to mourn his sudden death. Mr. Bell said there was eighty pounds of steam on at the time of the

explosion and plenty of water in the boiler. The boiler was an old one, purchased in Tidioute, and was undoubtedly defective. Mr. Bell's injuries are severe; his head, neck, arms, shoulders, back and ankles scalded. He suffers great pain but is not in a dangerous condition. His coat and hat were blown away. The town was thrown in great excitement. The owners of the boat undoubtedly believed the boiler was safe, but for some cause the public did not think so and hence but one passenger on board.

WARREN CO., PA.

James Shirley and wife Sarah

Children

1. Hiram - b. ca. 1827, Warren Co., Pa.
d. Sept. 24, 1878 (Steamboat explosion)
m. Esther Carter, July 15, 1854
She was daughter of Zoar Carter & wife Asenath.

Their Children

- (1) Grant - b. ____ Pa., d. Oct. 13, 1954 N.Y.
- (2) Frederick M - b. Apr. 16, 1860,
d. June 1, 1939 N.Y.
m. 1st Mary E. _____
m. 2nd Hattie E. Connelly

Children

- A. Raymond Walter - b. Dec. 4, 1891,
Warren Co., Pa. Doctor in
Oregon. Died 1979.
- B. Joseph M. - b. Dec. 21, 1893,
d. 1939.
- C. Elta - b. ____, d. ____
- D. Esther " "
- E. Edward " "
- (3) Edward - b. ____ Pa., d. N.Y.
- (4) Jack - b. ____ Pa., d. Warren Co., Pa.
- (5) Herbert - b. ____ Pa., d. Pa.
- (6) Dora (Rowley) - b. ____ Pa., d. Warren Co., Pa.
- (7) Minnie - b. ____ Pa., d. ____ Youngstown, Ohio (Minnie Morse)
- (8) Carrie Bell - b. 1869, Warren Co., Pa. d. April 16, 1883, Pa.





Steamer "Shirley Bell" Warren, PA

ETTINGDON

In the mid-county of Warwick, England is the manor and Parish of Ettingdon, the original seat of the ancient family of Shirley. Ettingdon lies about midway between the Vale of Red Horse and the rich plains of Evesham. The church and manor house are built, as is the case with most old places, at the very extremity of the parish, on the north-eastern bank of the river Stour, which is both the division between the counties of Warwick & Worcester, and the parishes of Ettingdon and Treddington.

That Ettingdon may lay claim to have been a place of some note, even before the Norman Conquest, is proved by the Roman remains which are continually found there, such as coins of the Lower Empire, brass ornaments, and great quantities of broken pottery, and from these circumstances it might have been the site of a Roman Villa.

Source: Stemmata Shirleiana

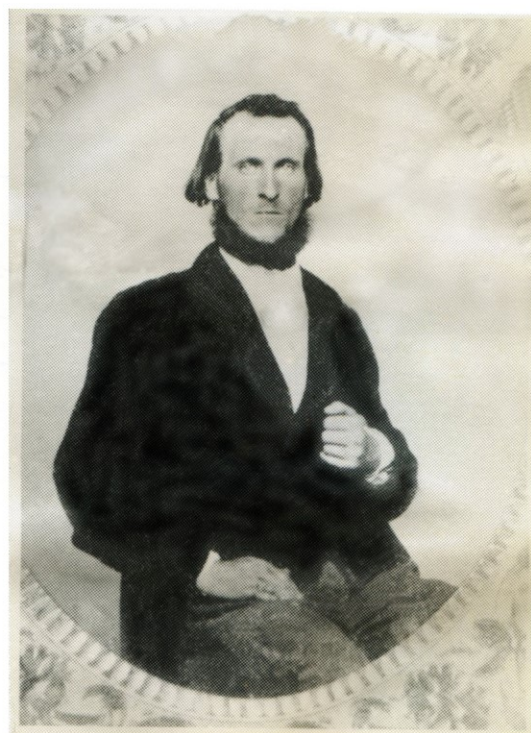

Samuel Shirley b. May 10, 1837,
Hendricks Co., Ind.
(See January 1980 issue, page 6)

WALTER SHIRLEY BRANCH

(Con't. from July '79 issue, p. 3-5)

WALTER b. ca. 1728, d. April 1804
m. Hester Vance, 1752
She was daughter of James Vance.

His will is recorded in Charlestown, Jefferson Co., VA. For many years after the death of his father, he lived on the parental plantation near Keyes Ferry, VA. He later resided near Charlestown. He served in Rutherford's command as a ranger in the French and Indian Wars.

Children

1. James - moved to Chilicoth, Ross Co., Ohio.
2. David - m. Caroline Knight Feb. 21, 1828. He served as ensign in Rev. War under Capt. Russell. He was killed by a man named Thompson.
3. Samuel - m. Phoebe Cook. He trained at Harpers Ferry, VA to become tryer and tester of Arms.

Children

- (1) John
- (2) Daniel
- (3) Elijah Steven - b. ca. 1828
Caldwell Co., Ky.
m. 1st Martha Casey
m. 2nd Mary Graves, 1859
Elijah was orphaned by age 16 yrs.
He had no children.
- (4) Samuel Perry - b. June 20, 1824
Caldwell Co., Ky.
m. 1st Clarissa Sigler ca. 1840
m. 2nd Martha Ann Stevens

Children by 1st Wife

- A. Joseph Vance - b. 1841
- B. daughter - d. young T.B.
- C. " " "
- D. Minerva E. - b. 1851
- E. William Hardy, M.D. - b. 1855
- F. Margaret - b. 1858
- G. Sarah Henry - b. 1860, m. Gragg
(see her letter in Oct. 1979 issue, p. 6 & 7)

Samuel Perry's children, 2nd Wife

- H. daughter - d. young
- I. John Lawrence - b. Feb. 11, 1865 Louisville, Ky.
- J. Lanora Sanford - b. May 16, 1867
- K. Susan Dennie - b. Feb. 22, 1860
- L. Forest Rose - b. May 2, 1871
- M. Mary Isabell - b. Apr. 27, 1873
- N. Benjamin Cecil - b. Dec. 7, 1875
- O. Hester May - b. May 7, 1880
- P. Jesse Boone - b. Dec. 18, 1883
4. Lawrence - m. Elizabeth Haines May 25, 1808. They lived in Huntington Co., Miami Co., Indiana, Iroquis Co., Ill. and Ross Co., Ohio.
5. Nancy - m. John Campbell. They lived near Martinsburg, W. VA. Later moved to St. Louis, Mo.
6. Elizabeth - m. Samuel French. Moved to Ohio.
7. Mary - m. Dr. Hugh Barton In Greenville, Tenn. 1799
8. Margaret - b. Jan. 11, 1771; d. Feb. 16, 1824. m. Michael Wysong. Lived in Jefferson Co., W. VA.



Harvey Perry Shirley

SUCCESS AT LAST!

Ky. Shirleys

(See April 1979 issue, pg. 6, Middle Column)

James Harvey Young/Elwood Shirley sent me a photo copy of a deed dated Dec. 15, 1832. It gives the names of the heirs of James Shirley's land, the same 200 acres patented by him in Barren Co., Ky. 1799.

Heirs

1. Ezekiel (m. Dully Shirley. daughter of Arge.) One reference states Ezekiel & Dully are distant relatives.
2. Robert (m. Eliz. Shirley, daughter of Thomas, Sr.) Robert dies in Barren Co., Ky. 1813. His heirs are also mentioned in this deed.

Robt's. Heirs

- (1) William - m. Sarah Presley
- (2) James - m. Deborah Presley
- (3) Thomas - m. Martha Piper
- (4) Lettice - m. Reuben Shirley, son of Thomas, Sr. & Mollie Grubbs.
- (5) Mary "Polly" - m. James Shirley, son of Richard who was son of Thomas, Sr. & Mollie Grubbs.
3. Jane (Jennie) - m. William Dale
4. Caleb - m. Phoebe Gibbons
5. Malinda Shirley was not mentioned but her husband Presley N. Thomas was Grantee of this deed.
6. Permelia - m. David Faulkner
7. Jesse - m. Jane Witt in Green Co., Ky. in 1828.

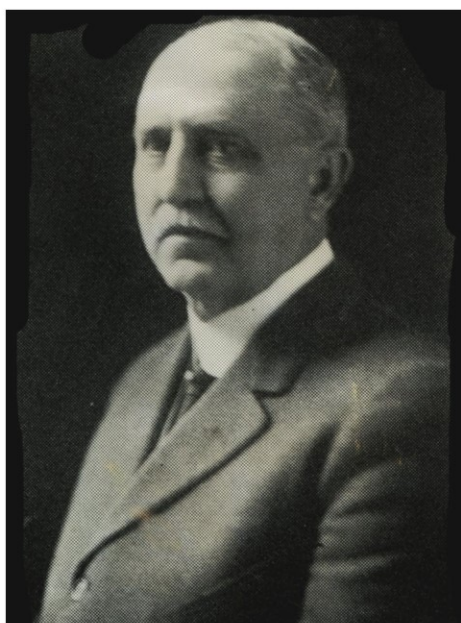

Joseph Andrew Shirley b. Dec. 12, 1852
Miami Co., Ind.
Great grandson of Samuel Perry Shirley
and grandson of Lawrence and Elizabeth
(Haines) Shirley

Members descending from these Shirleys:

- ★ Jessie Brown
- ★ Helen Post
- ★ James Shirley

(Will continue next issue with info on the lines of Jarvis b. ca. 1732 and James b. ca. 1735, sons of Walter Shirley from England.)

Note typing error in date of marriage of Walter and Dorcas Avis in July 1979 issue, page 3. Change to about 1725.



From Santa Clara Library:

Gen. data from N.Y. Post-Bay 1743-1773

page 64

John Shirley - b. Ireland laborer,
age 28, deserted from H. M.'s 44th
Regt. of Foot 10/24 1757.

Next Issue:

We'll feature the Georgia Shirleys and also the Tennessee Shirleys. (Let's have some more info & pictures on these two groups for the next issue.) We'll continue with more of the lines already begun in this and previous issues..plus a variety of other info.

Valentine Shirley - b. ca. 1751
d. ca. 1811, Augusta Co., VA
m. Catherine Baer

Valentine was a tailor. After his death, Catherine went to Orange Co., Ind. in 1815. In 1780, Valentine was in Philadelphia, PA. He was an ensign in the Augusta Co., VA militia. Catherine went to Orange Co., Indiana in 1815. She is buried in Springer Cemetary, French Lick, Orange Co., Indiana.

Children

1. Henry - b. Mar. 26, 1779,
m. Catherine Wyman
2. Betsey
3. Anna
4. Charles
5. Barbara - m. Samuel Baker
6. Adam - in Washington Co., Mo in 1830/
1840 Census.

Two Known Children:

- (1) Andrew Jackson - b. Mar. 1832, Miss.
m. Mary Jane Waldon, b. July 1835,
Tenn. They were in Clinton Co.,
Indiana in 1900 Census.

Children

- A. Morgan Adam - b. Dec. 3, 1854,
Cass Co., Ind.
m. Jennie Putnam Briggs Crawford
Aug. 27, 1900

Children

- (a) Morgan Adam, Jr. -
b. May 12, 1905, Portland, Ore.
m. Vida Boehncke, Aug. 4,
1925, Oakland, CA
- (b) Lola Marie,
b. Aprl 1, 1903, Portland, Ore.
m. Raymong Kettner, Sept. 18,
1925, Salt Lake City, Utah

- B. Ellen
- C. Franklin Benjamin
- D. William Henry
- E. Grace
- F. Gertrude
- G. Agnes

twins

★ Member: Margaret Coady descends from this line.

- (2) Missouri Shirley - b. ?
d. Howard Co., Ind.
m. Samuel B. Weddel, d. July 1888

7. Jacob

8. John



Morgan Adam Shirley, Sr. with children, Morgan Adam, Jr. and Lola Marie



CREDITS:

Helen Shirley
Margaret Coady
Gordon Seyffert
Gary Shirley
June Thompson
Mrs. Black
M/M Earl Moore
Nora Williamson
Shirley Neighbors
Gertrude Prince
Helen Post
James Shirley
Elwood Shirley
James H. Young



VIRGINIA MARRIAGES

From Morman Computer File

Shirley

- Ann m. John Williams, Feb. 17, 1708
Middlesex Christian Church
- Anne m. Richard Moulson, Jan. 19, 1720
- Balser m. Catherine Peters, Apr. 26,
1808, Augusta
- Elizabeth m. Samuel Parson, Dec. 26, 1787
- Barshaba m. William McGehee, Mar. 9, 1808,
Louisa Co.
- Catherine m. John Baughman, June 1, 1778,
Richmond Co.
- Daniel m. E. C. Brickly, Mar. 18, 1844,
Northumberland Co.
- Elizabeth m. William Johnston, May 2, 1792
Berkley Co.
- John m. Ann Smithey, Feb. 7, 1785, Berkley
- Elizabeth m. Peter Davis, July 29, 1813,
Westmoreland Co.
- George William m. Toy Annett Smith, Oct.
7, 1875, Prince William Co.
- Isaac (Schirley) m. Elama Rady, Nov. 7,
1819, Loudon Co.
- Jean m. John Wood, Apr. 19, 1791,
Albermarle, Co.
- John m. Susanna Gardner, Dec. 10, 1793,
Albermarle Co.

projection for the future:

Success

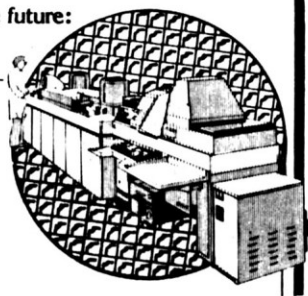

from: VA Court Records in Penn:

by Crunrine

page 214

Ordered that Sarah Shirley be admitted to administer on the estate of James Shirley, deceased; she complying with the law, Apr. 27, 1778 - Court held for County of Yohogania Co, Va. now Augusta Co.

June 24, 1778 Yohogania Co.
p. 243. ordered sum of 40S. per month be allowed to the widow of James Shirley killed in the service - then a soldier in the 13th Va. Regt. in service of the U.S. for support and maintenance of herself and child, the same to commence from last March 25, 1778.

Sargant James Shirley was in Capt. Benj. Harrison's Company stationed at Ft. Pitt. He was in the 13th Va. Reg. Mar/1778

THE SHIRLEY NEWS

**DON'T MISS A SINGLE ISSUE. . . .
SUBSCRIBE TODAY!**

1 Year subscription (4 issues) \$15.00

Back issues are available.

\$3.00 each

July 1978	July 1979
Oct. 1978	Oct. 1979
Jan. 1979	Jan. 1980
Apr. 1979	

Send name, address, phone & the name of your earliest Shirley ancestor with the county and state they lived, with approximate dates.

Send to:

THE SHIRLEY NEWS
10256 Glencoe Drive
Cupertino, CA 95014
(408) 252-6119

DID YOU KNOW THAT...

THE 2ND SHIRLEY CONVENTION
WILL BE HELD IN CALIFORNIA,

Saturday Sunday
July 26, 1980 July 27, 1980



1980 SHIRLEY CONVENTION

SAN JOSE HYATT HOUSE
1740 N. First Street
San Jose, California

Schedule of Events

<u>Saturday</u> <u>July 26, 1980</u>	<u>Sunday</u> <u>July 27, 1980</u>
9:30 a.m. Shirley Convention Mediterranean room	10:00 a.m. Shirley Convention
12:00 Buffet lunch	12:30 Lunch
1:30 Shirley Convention resumed	2:00 Shirley Convention resumed
5:00 Break	5:00 Break
6:00 Hawaiian Luau (A special event you'll long remember)	6:00 Buffet dinner
Price per person: Lunch \$8; Luau \$25	Price per person: \$18.00 - includes lunch and dinner.

July 26 & 27, 1980

\$38 single/double occupancy
\$48 triple/quad occupancy
\$60 suites (accommodates 6 people)
(2 double beds in bedroom,
hidabed sofa in living room,
compact kitchenette.)
[Children under 14 free]

Prices are based per night. Hotels are air-conditioned, color T.V.,
telephone, and 24-hour courtesy transportation to and from San Jose
Airport.

... PRICES DO NOT INCLUDE TAX OR TIPS & COULD INCREASE SLIGHTLY ...